

Violin I
Oboes I,II

MESSIAH

AN ORATORIO

G. F. HÄNDEL

No. 1 SINFONY

begun Saturday, August 22, 1741

Part the First

Grave

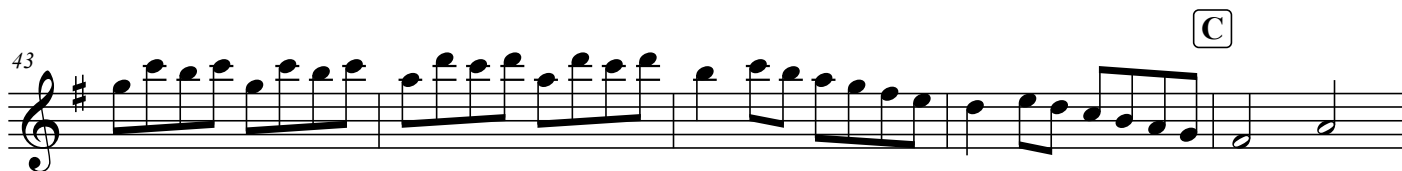

48

54

59

D

64

68

E

73

79

85

F

90

95
